Proximity to Key Service

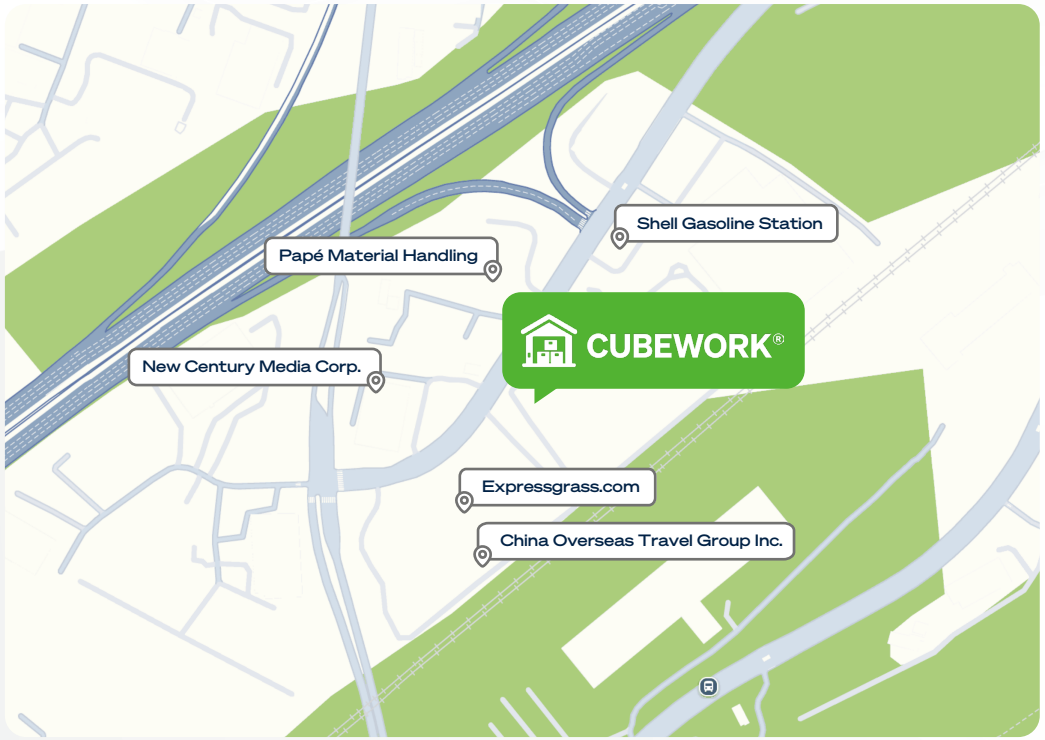

Cubework Locations

Operating nationwide, spanning across multiple states:

Arizona	Indiana	Tennessee
Arkansas	Missouri	Texas
California	Nevada	Utah
Colorado	New Jersey	Virginia
Florida	Oregon	Washington
Georgia	Pennsylvania	
Illinois	South Carolina	

CUBEWORK®

2690 Pellissier

Facility Map





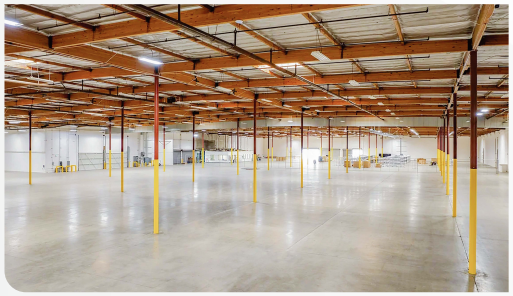



2690 Pellissier Pl, City of Industry, CA 90601
800 - 338 - 6369

Building Highlights

Cubework is the nation's premier short-or-long term warehouse provider, we specialize in offering expansive commercial storage, office solutions, and commercial parking without the need for long-term leases.
Expand and downsize and never pay for more than what you need.

- 24/7 Building Access
- On-site Staff
- Turnkey Spaces
- Conference Rooms
- Daily Janitor Service
- High-speed Internet
- CCTV, Surveillance System
- Ample Loading Docks
- Gourmet Coffee & Water
- Forklift Rentals and Labor

Property Features

RBA	112,000 Square Feet
Site	19.6 Acres
Clear Height	24'
Loading Docks	23 ext
Ramps	2
Year Built	1972
HVAC	Yes
Fire Protection	Yes
Access	24/7, Turnkey
Office	8,046 SF Divisible

